

PLAT OF COUNTRY LANDING SECTION FOUR

A PART OF "LOGGERS' RUN, A P.U.D." SITUATE IN SECTIONS 14, 15, 22, AND 23, TOWNSHIP 47 SOUTH, RANGE 41 EAST, PALM BEACH COUNTY, FLORIDA, BEING A REPLAT OF TRACTS "X", "Y" & "S-II" OF THE "BOUNDARY PLAT OF ORIOLE COUNTRY", (PLAT BOOK 32, PAGES 175 THROUGH 180), PALM BEACH COUNTY, FLORIDA.

SHEET 2 OF 2

ISLAND LAKES SECTION ONE
PLAT ONE
PB 54, PGS. 7-10.

(TRACT "W" BOUNDARY PLAT OF
ORIOLE COUNTRY
PB 32, PGS. 175-180)

STATE OF FLORIDA
COUNTY OF PALM BEACH
THIS PLAT WAS FILED FOR
RECORD AT _____
ON _____ DAY OF _____
A.D. 1987 AND DULY RECORDED
IN PLAT BOOK _____ ON PAGES
_____ AND _____
BY: JOHN B. DUNKLE, CLERK
D.C.

TRACT "Y" BOUNDARY PLAT
OF ORIOLE COUNTRY
(P.B. 32, PGS. 175-180)



SCALE IN FEET
1" = 50'

Country Landing
157
140B
RE
33433
57
69
See 4
TAZ 777 (14) 522,33/47/41

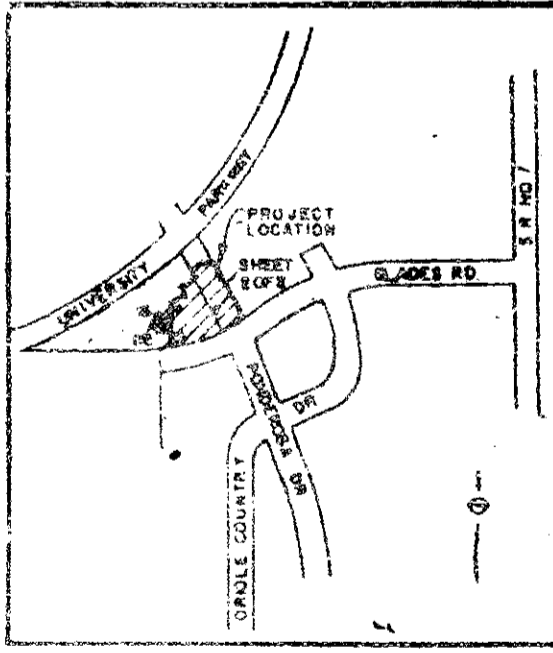
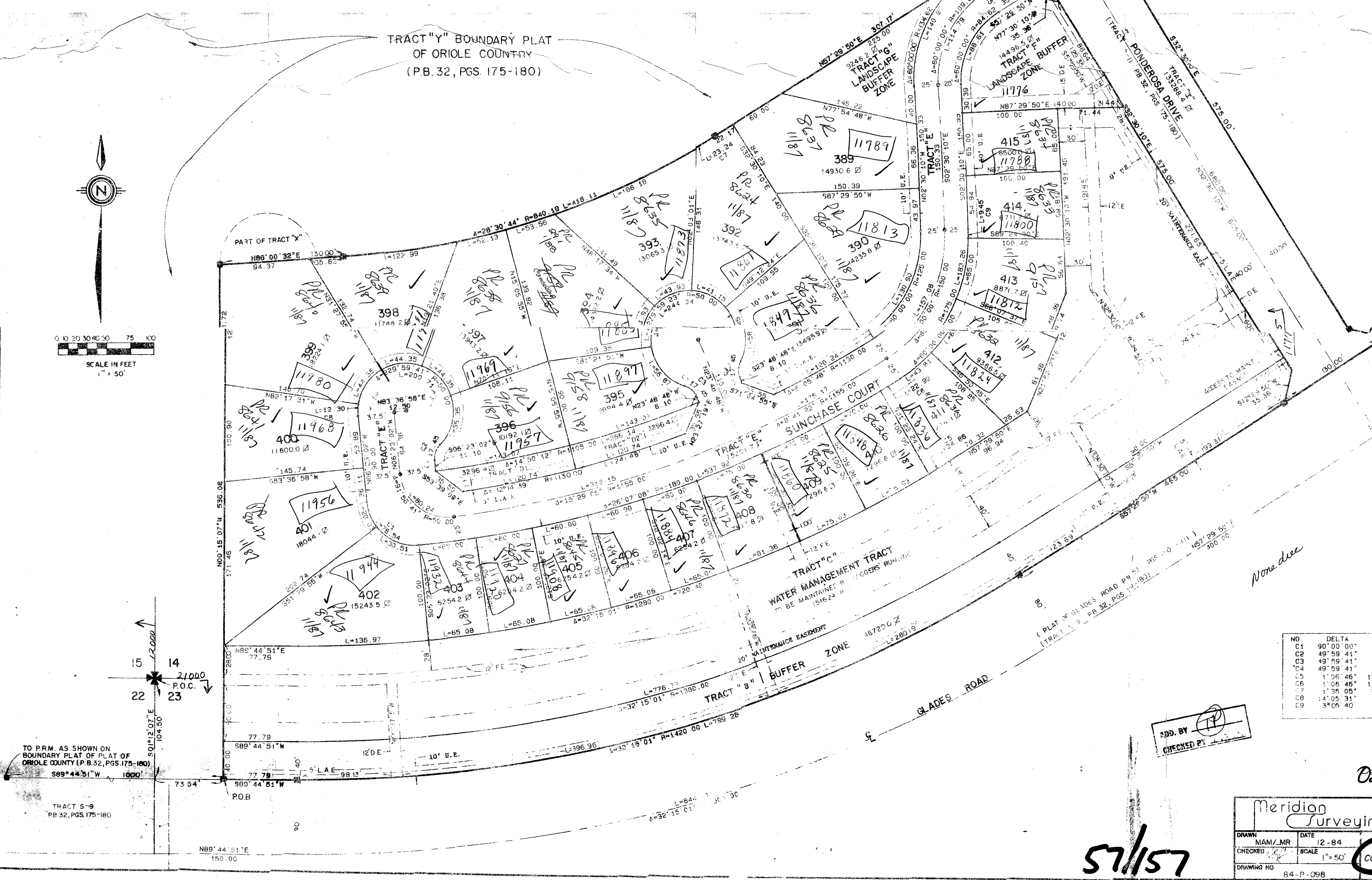

NO.	DELTA	RADIUS	LENGTH
C1	90° 00' 00"	50.00	78.54
C2	49° 59' 41"	20.00	17.45
C3	49° 59' 41"	20.00	17.45
C4	49° 59' 41"	20.00	17.45
C5	1° 06' 46"	1280.00	24.86
C6	1° 06' 46"	1180.00	22.92
C7	1° 35' 05"	840.19	23.24
C8	1° 05' 31"	50.00	12.30
C9	3° 05' 40"	175.00	9.45

APP. BY [Signature]
CHECKED BY [Signature]

0215-001

Meridian Surveying and mapping inc. WEST PALM BEACH, FLORIDA

DRAWN	MAM/MR	DATE	12-84
CHECKED		SCALE	1"=50'
DRAWING NO.	64-P-098	PLAT OF COUNTRY LANDING SECTION FOUR	

57/157